

FRONT ELEVATION

Planning Permit No. A/995/85  
**APPROVED**  
 Subject to the conditions in this office letter.  
 A.I. 11172/89 Dt. 30/9/89.  
 % T. P. GL  
 30/9/89  
**FOR MEMBER SECRETARY  
 MADRAS METROPOLITAN  
 DEVELOPMENT AUTHORITY**

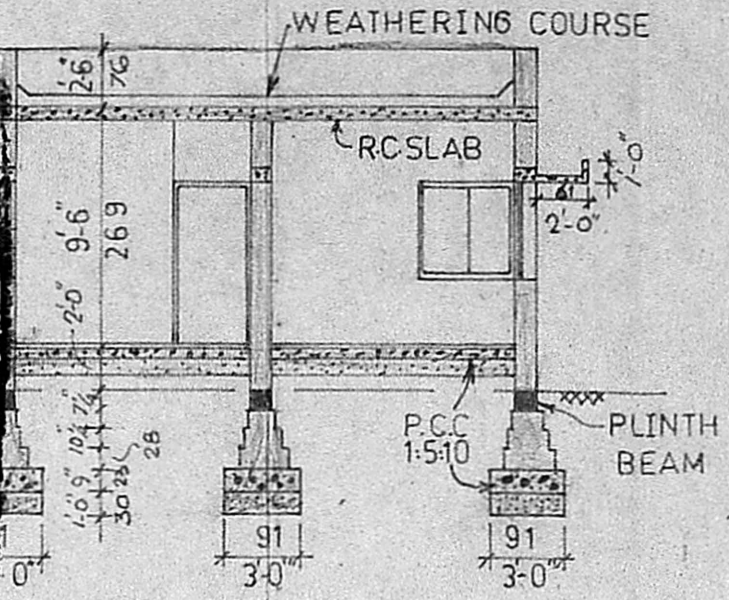

SECTION-AA

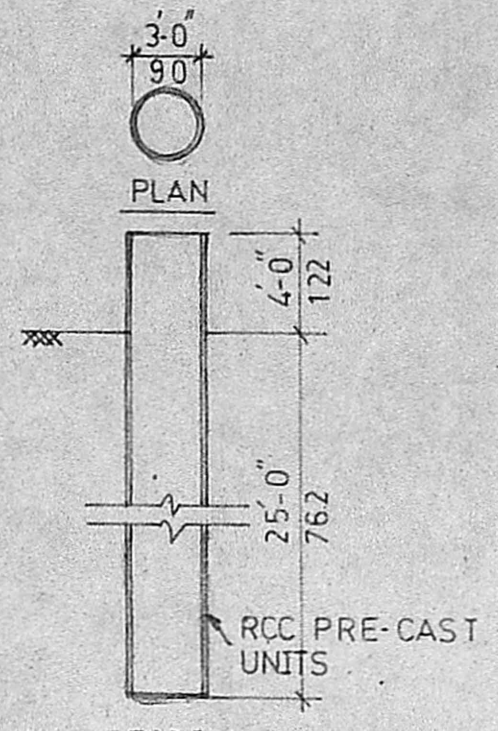

SECTION WELL

MMDA [A]/PP NO. /  
 C.No. A.I. 11172/89.  
 Asst. \_\_\_\_\_  
 Scrutiny \_\_\_\_\_  
 PART \_\_\_\_\_  
 PART \_\_\_\_\_  
 A.P.

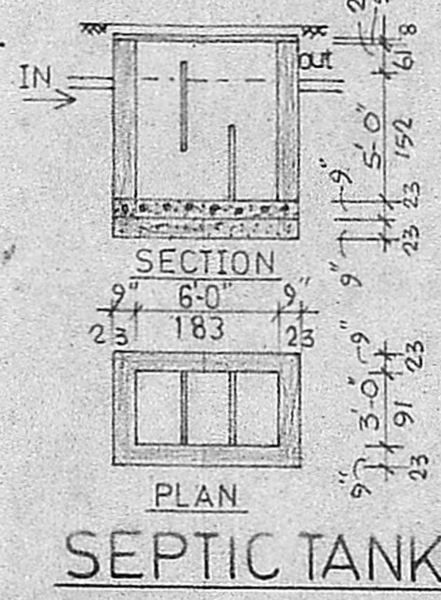

SECTION  
 PLAN  
 SEPTIC TANK

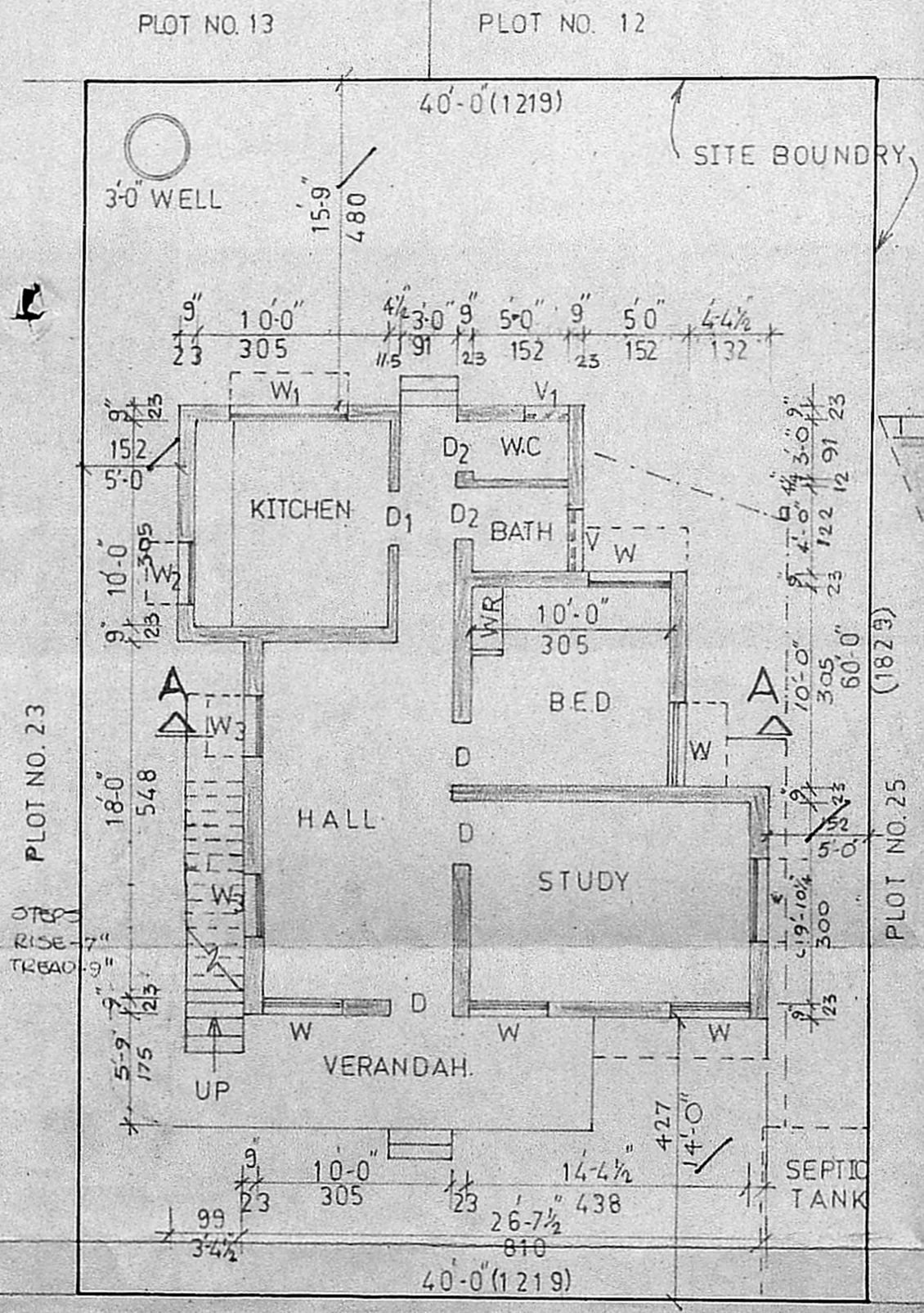

GROUND FLOOR PLAN & SITE PLAN



KEY PLAN

SCHEDULE OF JOINERY		
TYPE	SIZE	DESCRIPTION
D	3-3 X 6-6	C.W. DOOR
D <sub>1</sub>	3-0 X 6-6	-do-
D <sub>2</sub>	2-6 X 6-6	-do-
W	4-0 X 4-0	C.W. GLASSED DOOR
W <sub>1</sub>	6-0 X 3-0	-do-
W <sub>2</sub>	3-0 X 3-0	-do-
W <sub>3</sub>	3-0 X 4-0	-do-
V	3-0 X 2-0	C.W. GLASSED VENTILATOR
V <sub>1</sub>	2-0 X 2-0	-do-

*Document Copy is  
 each pages attention  
 is required  
 furnished*

SPECIFICATION	
1	BRICK WORK IN C.M 1:5 FOR FOUNDATION SUPER STRUCTURE PARAPET
2	RCC 1:2:4 FOR PLINTH BEAM LINTEL SUNSHADE, ROOF, SLAB, COLUMN ETC.
3	P.C.C 1:5:10 IN FOUNDATION & FLOORING BASE
4	PLASTERING OF WALLS IN C.M.1:5
5	PLASTERING OF CEILING IN C.M.1:3
6	WEATHERING COURSE IS TO BE OF BRICK JELLY LIME CONCRETE FINISHED WITH ONE COURSE OF PRESSED TILES IN C.M. 1:3

NOTE	
1	SITE AREA - 2400 sqft OR 222.97 M <sup>2</sup> PLINTH AREA - 7215 sqft OR 66.98 M <sup>2</sup>
2	PROPOSAL ROADS SHOWN SITE BOUNDRY
3	I.W.C. INDIAN WATER CLOSET W.R. WARD ROBE

PROPOSED RESIDENCE FOR MR. M VELAYUDHA PERUMALIN PLOT NO. 24 S. NO. 6 06/24 & 609/9. VELACHERY VILLAGE NO.137, CORP. DIV 148

SCALE - 1" = 8'-0" (1:100) DT. 22-02-87  
 M. Velayudhan  
 OWNER

A. R. RAMACHANDRAN, I. C. E.  
 Executive Engineer P. W. D. (Retired)  
 LICENSED SURVEYOR CLASS I NO-266,  
 57, ADAM ST. MYLAPORE.  
 MADRAS - 600 004.

